

The Lippenbroek, a flood control area with controlled reduced tide along the Zeeschelde estuary, as habitat for juvenile fish



Jan Breine
Gent, 3 July 2014



inbo



Research Institute
for Nature and Forest

Study area

A former polder (10 ha) in the freshwater zone of the Zeeschelde estuary

Functioning since March 2006

Sluices control the water regime as in a natural freshwater mudflat and tidal marsh

Reed, willow, wetland plants are present

Creeks, mudflats and marshes are formed

Study area: three habitats



Fishing methods



Reservoir at sluices: paired fyke nets

Fishing methods



Creek: winged fyke

Fishing methods



Permanent pool: electric fishing



fyke nets

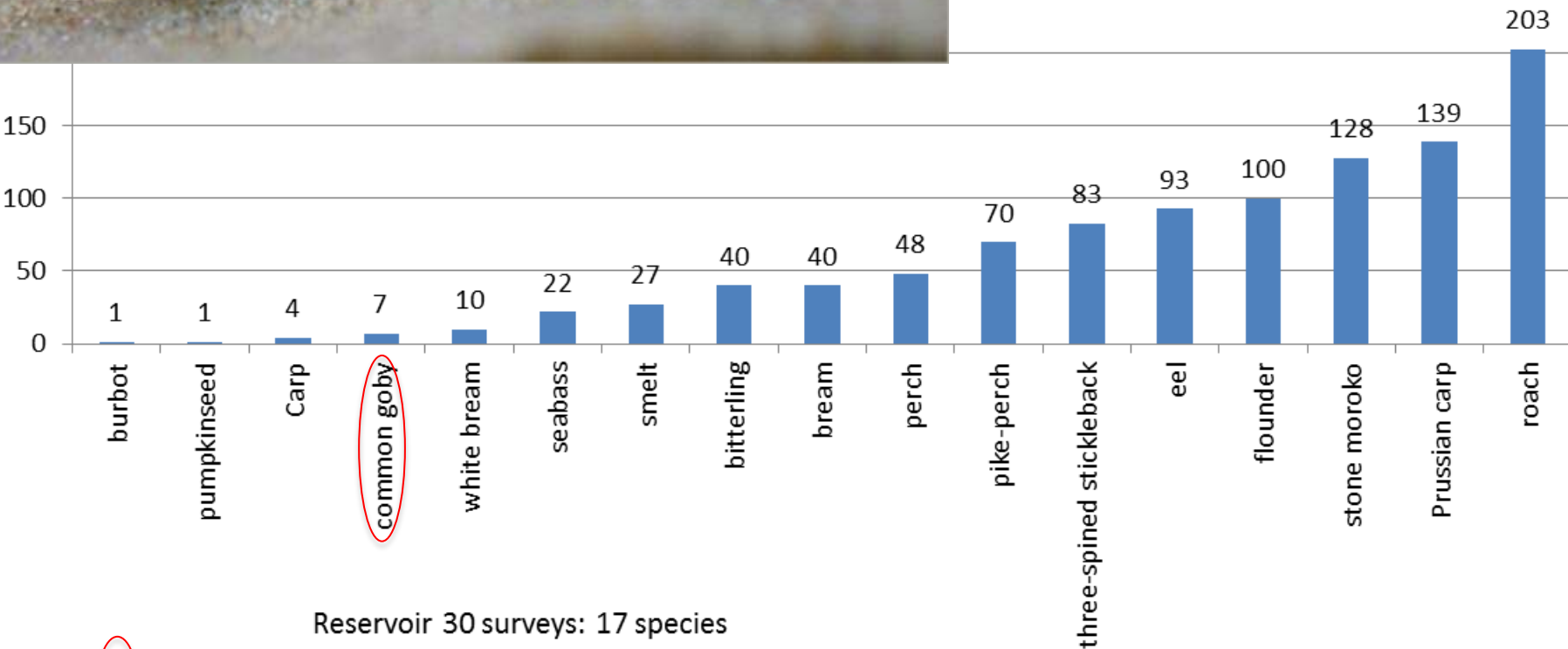

Reservoir 30 surveys: 17 species

estuarine sp.



red fyke nets

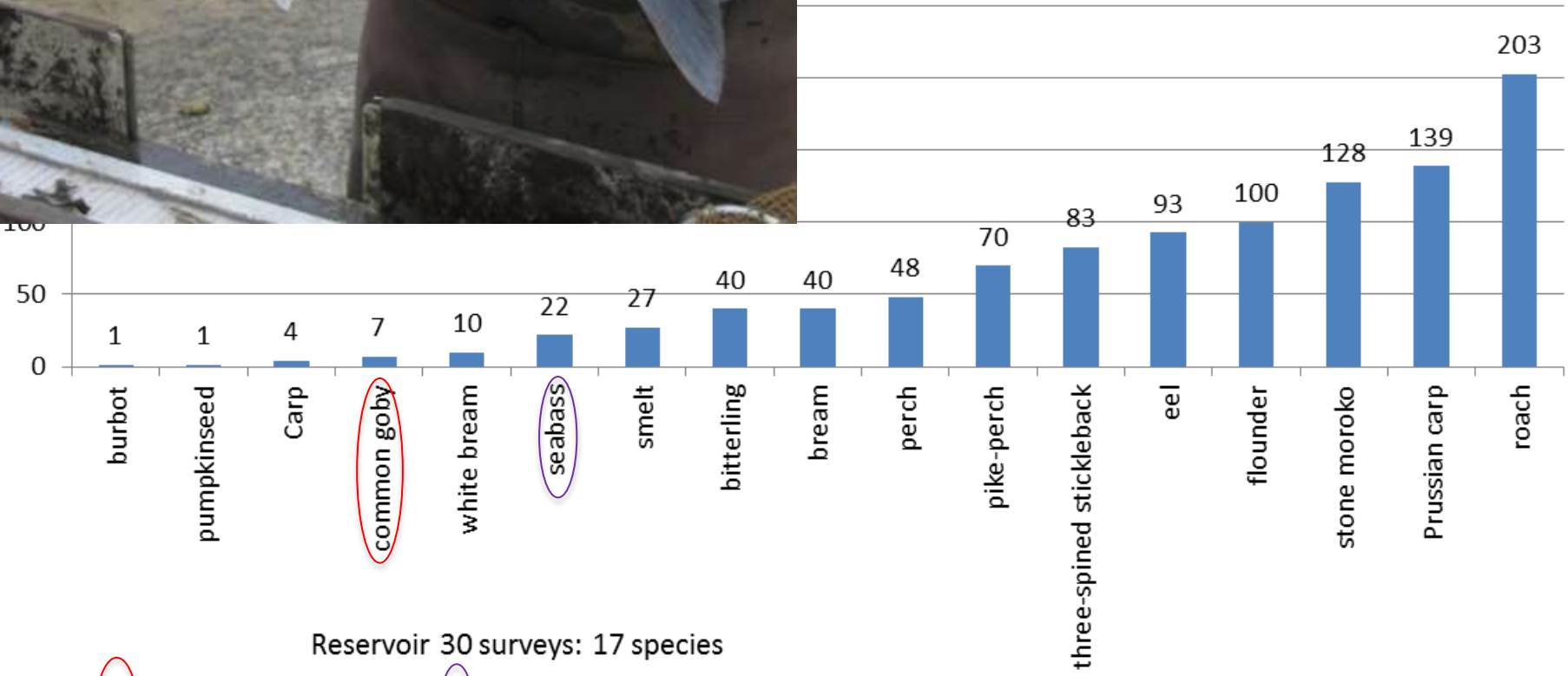

Reservoir 30 surveys: 17 species

 estuarine sp.
 marine sp.

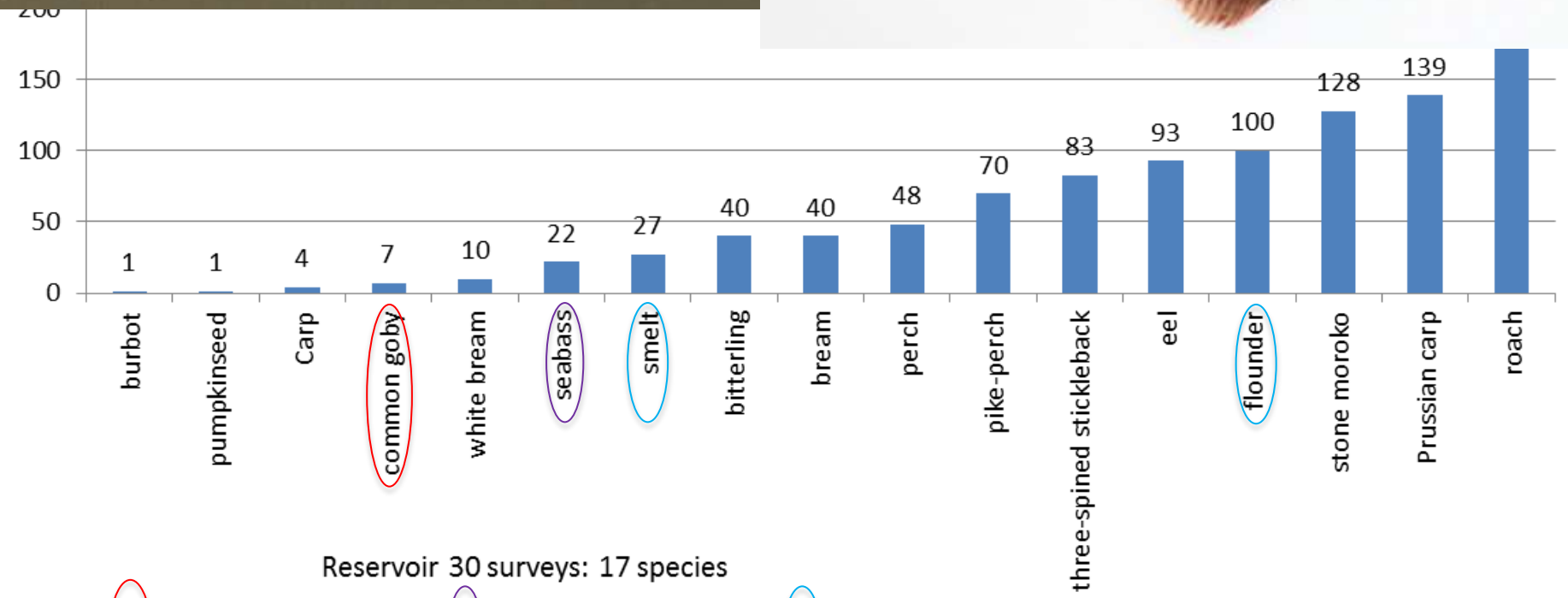

Reservoir 30 surveys: 17 species



estuarine sp.



marine sp.



anadromous sp.

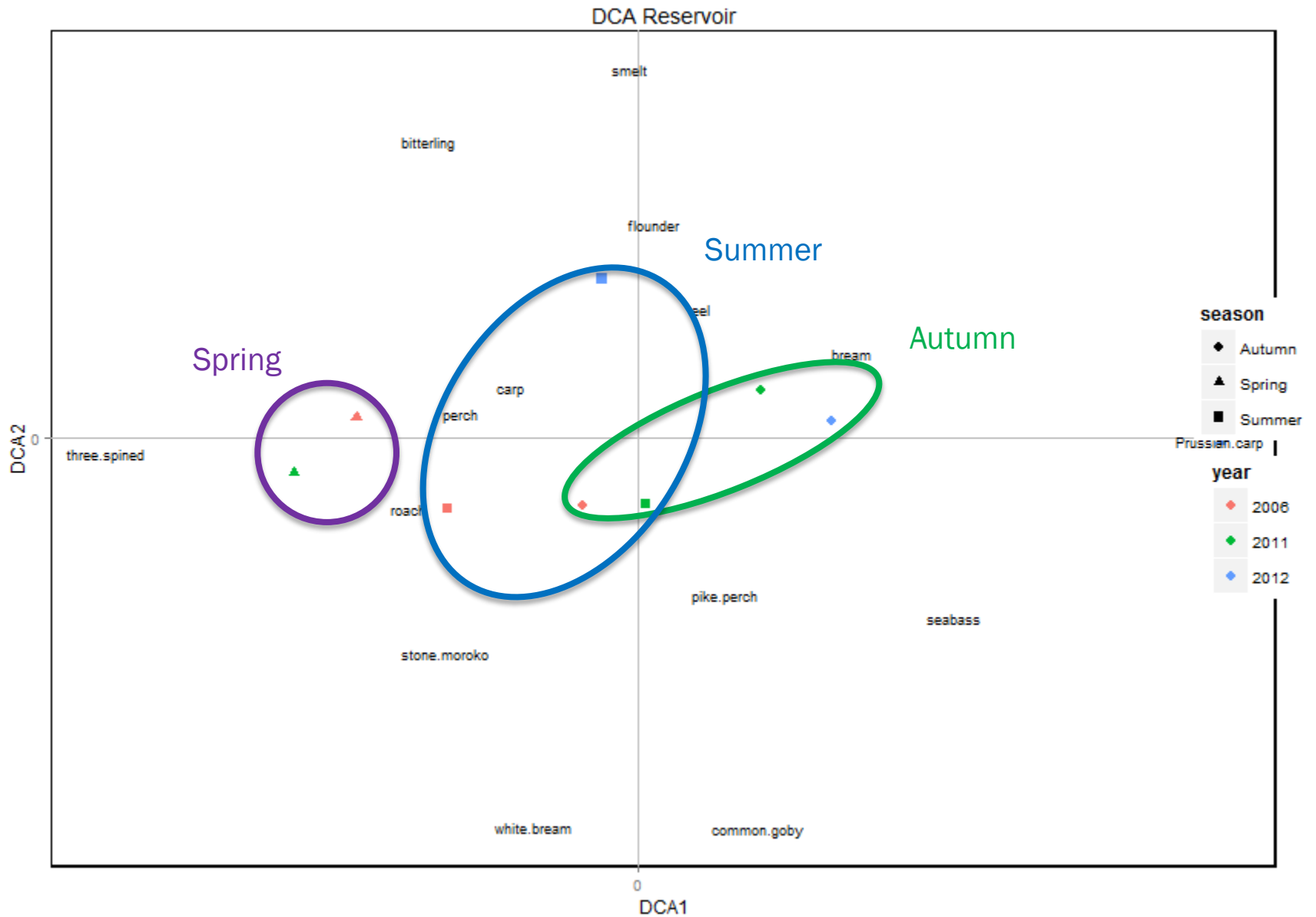

DCA 15 species relative abundance: eigenvalues: 0,59; 0,18

Results: paired fyke nets

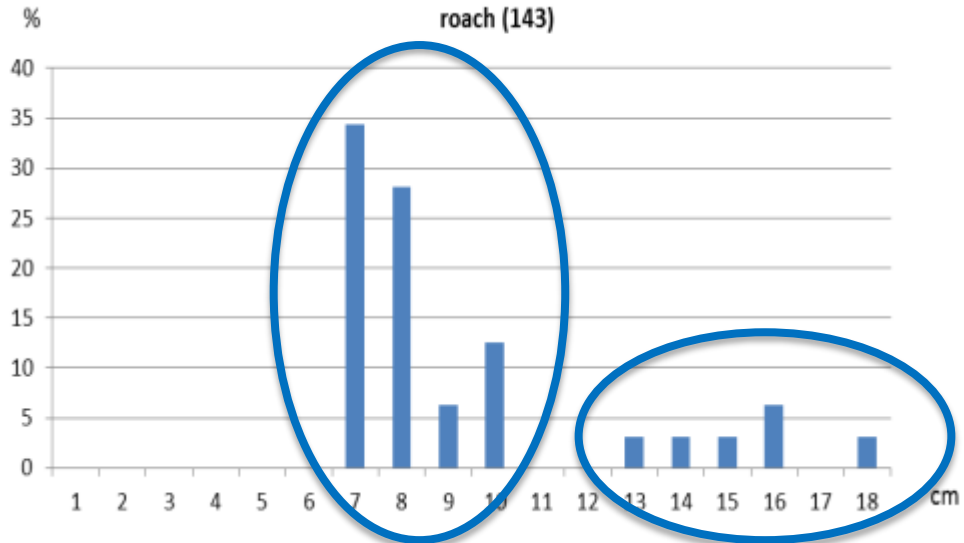
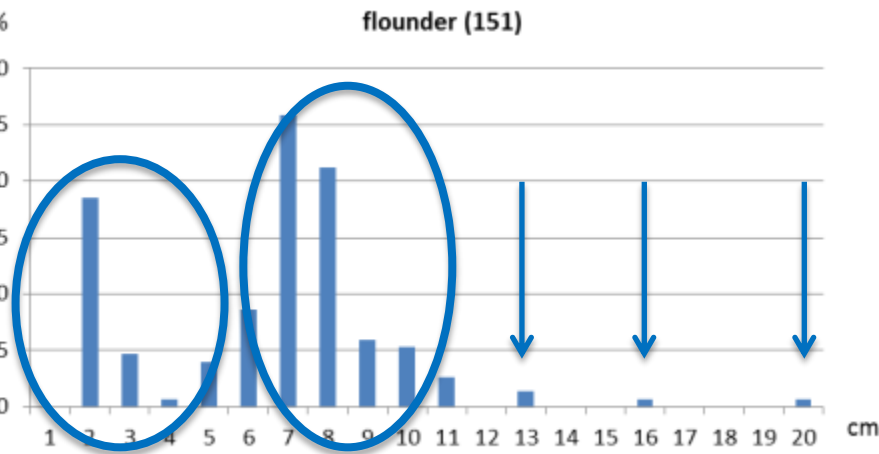
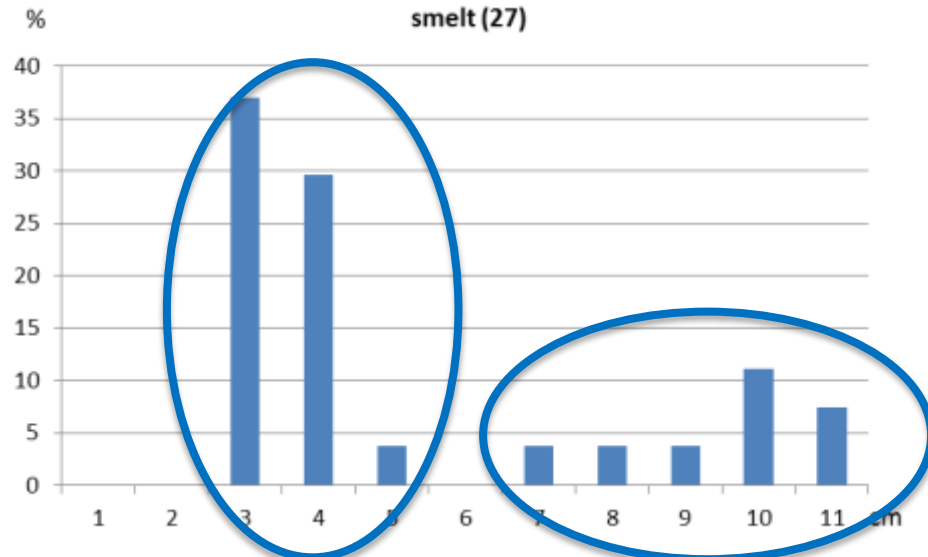
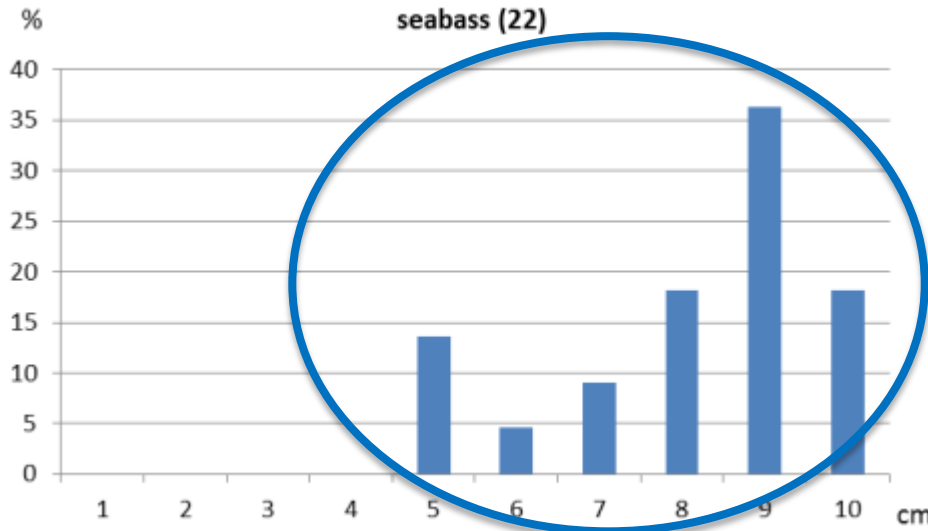

Reservoir

Results: paired fyke nets

In addition:

Juveniles of Prussian carp (<7 cm) + adults (max= 43 cm)

Juveniles of perch (<9 cm) few adults (max= 27 cm)

Different length classes of pike-perch (10-70 cm)

Stone moroko larvae in Spring, juveniles (Summer), adult (Autumn)

Results: winged fyke

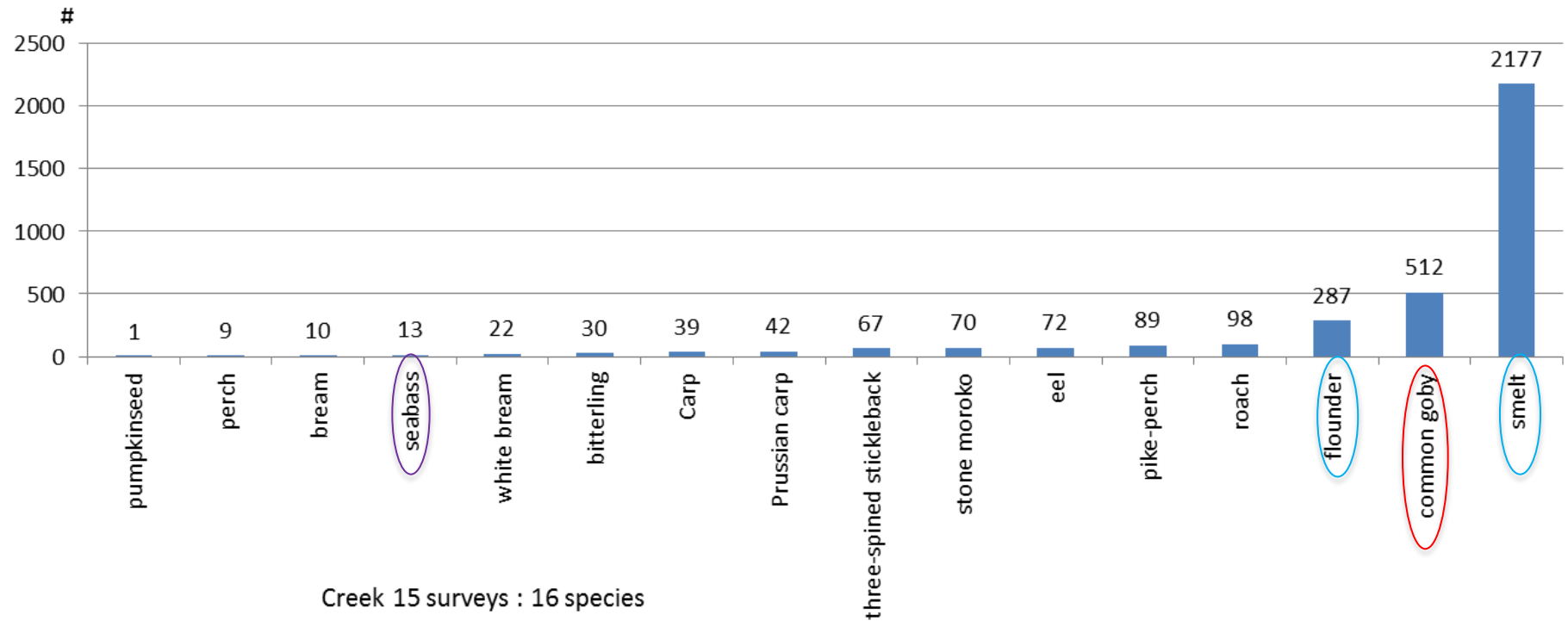

Creek 15 surveys : 16 species

 marine sp.

 estuarine sp.

 anadromous sp.

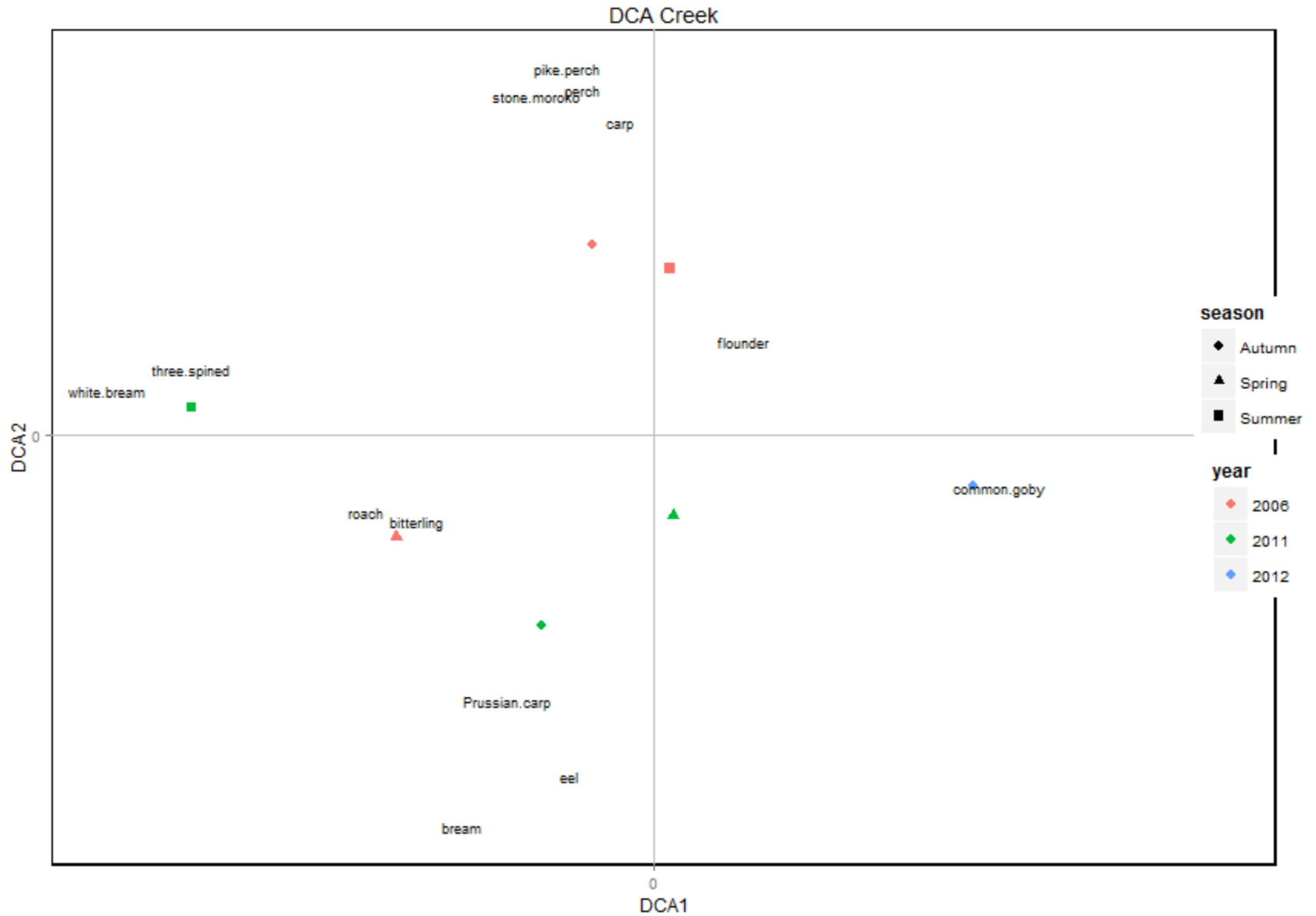

DCA 14 species relative abundance: eigenvalues: 0,86; 0,41

Results: winged fyke

seabass (13)

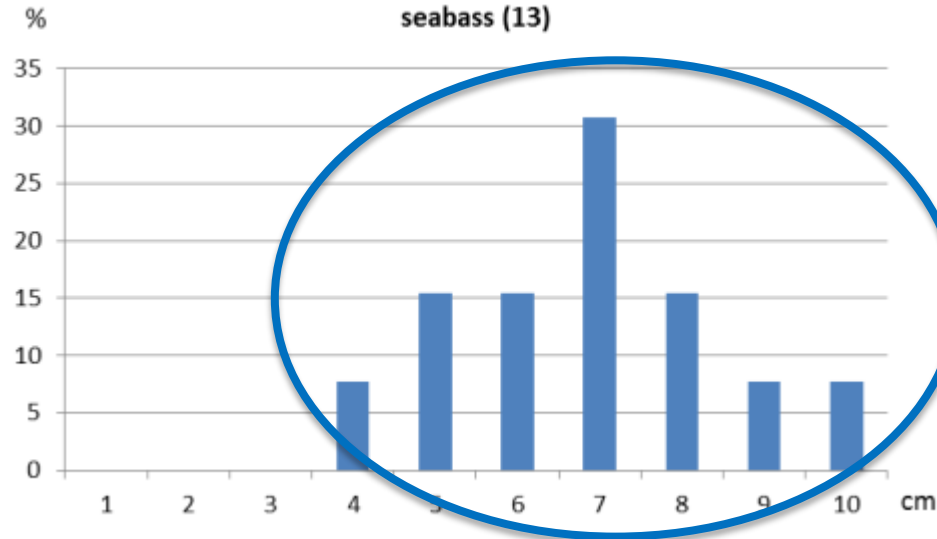

smelt (60)

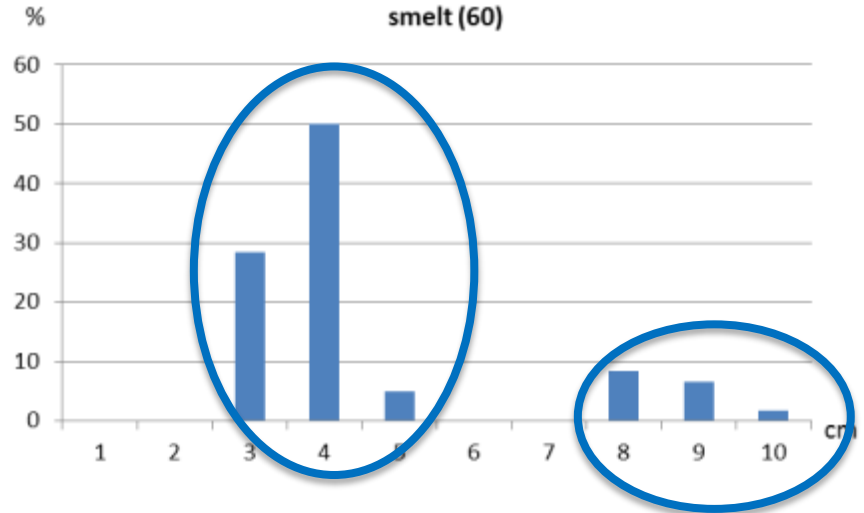

flounder (325)

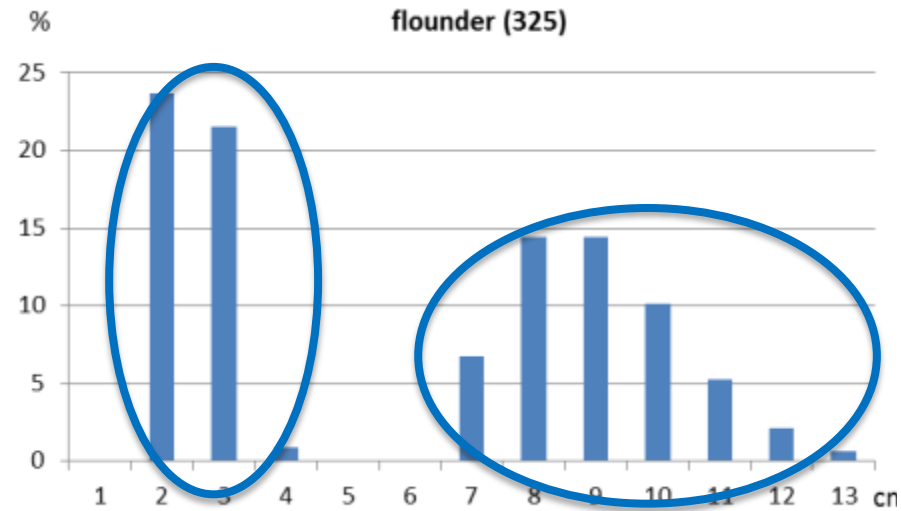

roach (107)

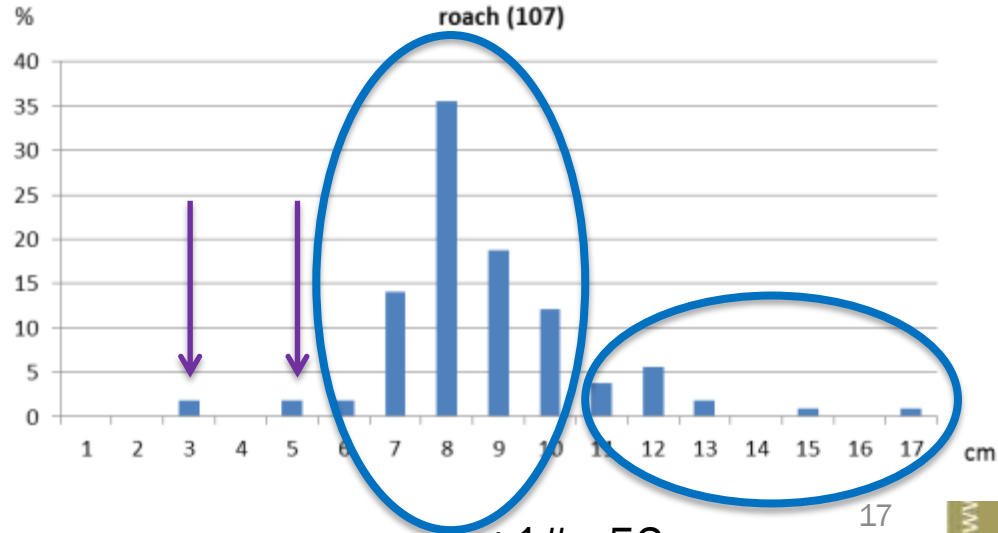

Creek

+1# = 53 cm

Results: winged fyke

In addition:

Juveniles of Prussian carp (<7 cm) + adults
(max= 31 cm)

Juveniles of perch (<9 cm) no adults

Smaller pike-perch than in reservoir (9-19 cm)

Stone moroko larvae in Spring, juveniles
(Summer), adult (Autumn)

Electric fishing

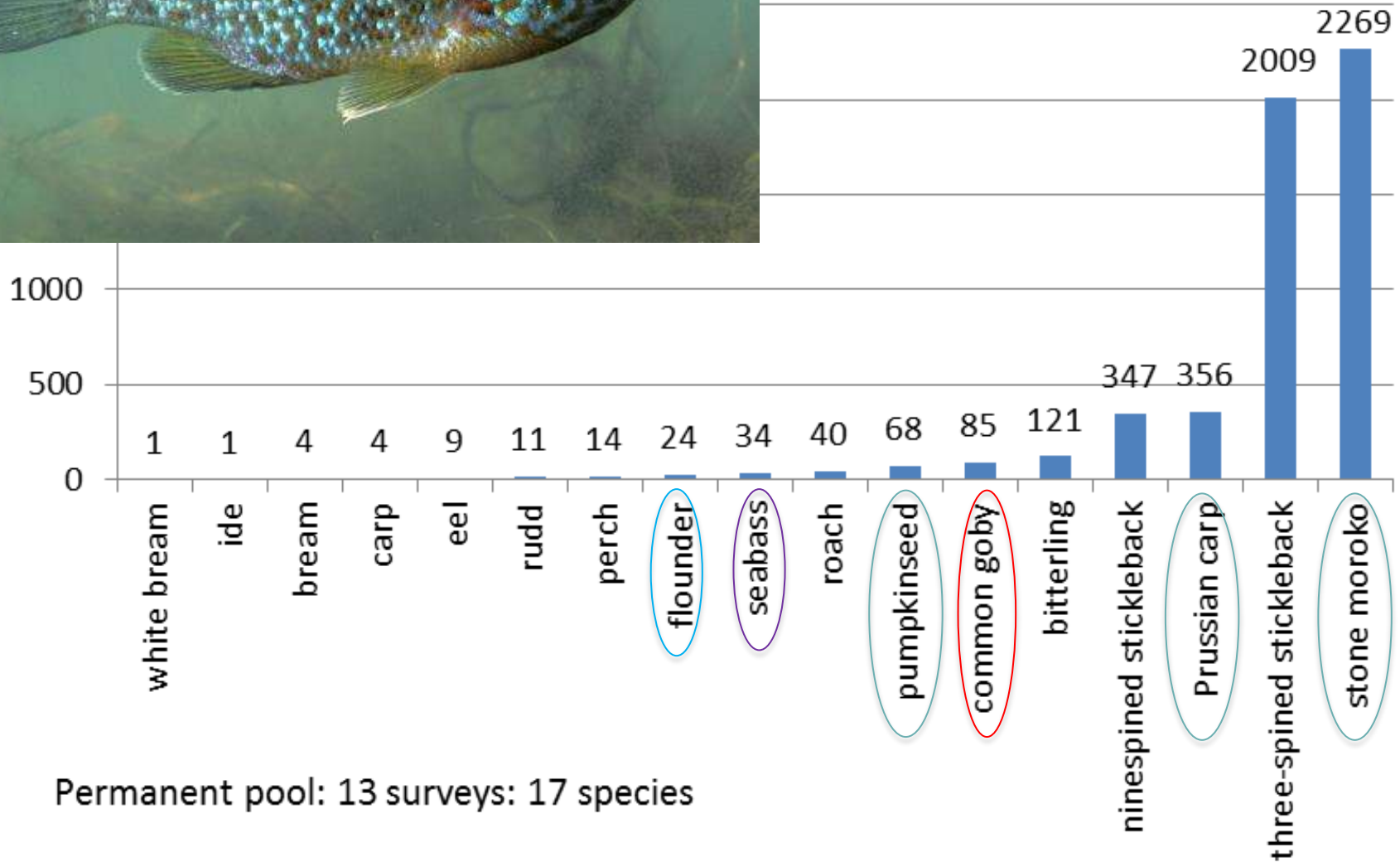

Permanent pool: 13 surveys: 17 species



DCA 17 species relative abundance: eigenvalues: 0,56; 0,15

Results: electric fishing

seabass (34)

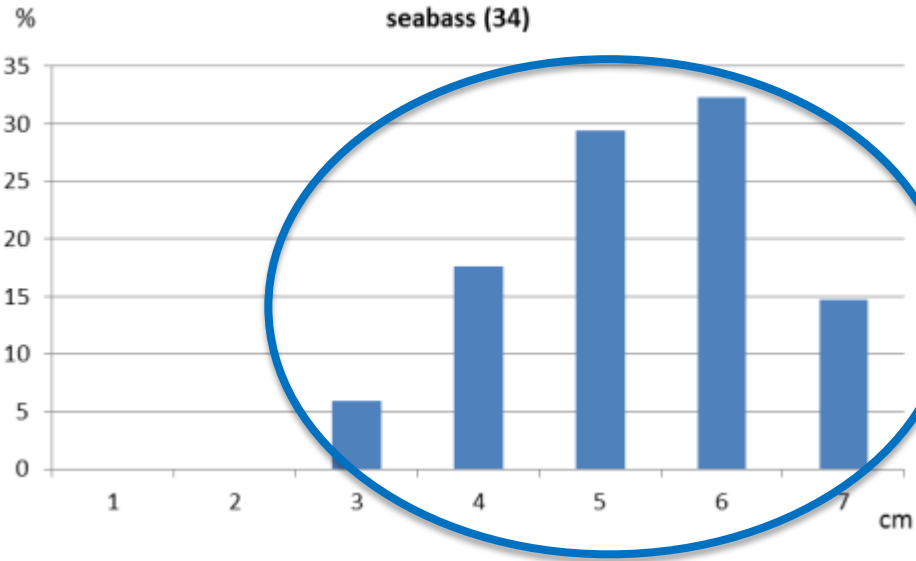

flounder (23)

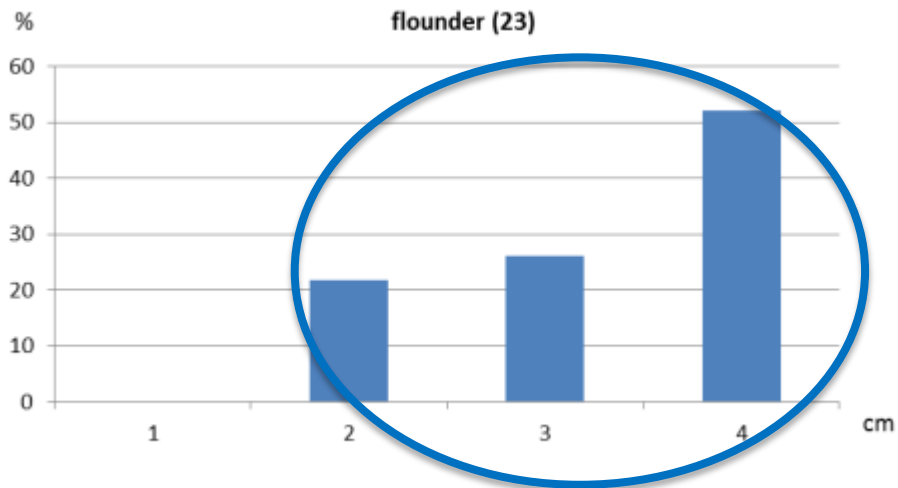

roach (40)

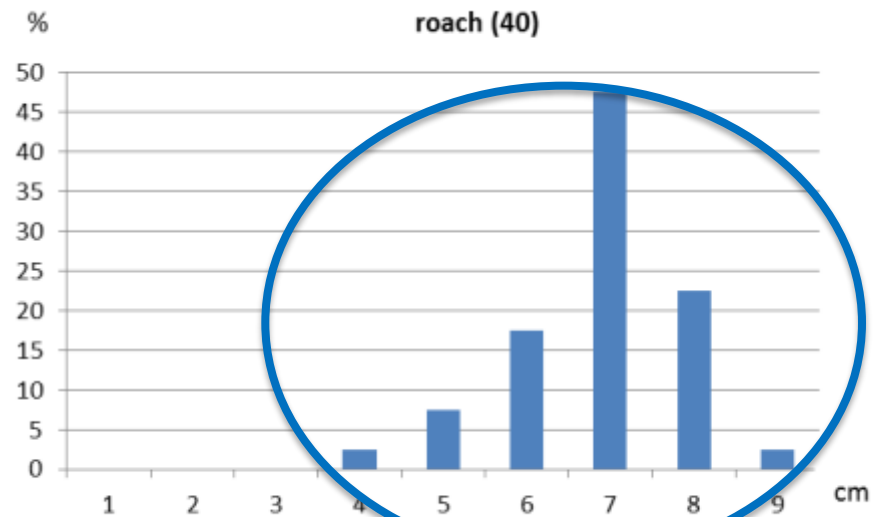

Results: electric fishing

In addition:

Juveniles of Prussian carp (<5 cm) : smaller than in other habitats + adults (max= 35 cm)

Perch two groups (9-13 cm and 15-17 cm)

No smelt present

No pike-perch

Stone moroko larvae in Spring, juveniles (Summer), adult (Autumn)

Conclusion

Three types of habitats were surveyed between 2006 and 2012;

In total 20 fish species were caught;

Year to year variations are apparent;

No clear seasonal patterns in creek and pool;

Anadromous species (flounder and smelt) use the area as a nursery;

Common goby and seabass use reservoir as a nursery;

Freshwater species (e.g. roach) spawn in the Lippenbroek;

